



SCHEDULE OF DOORS			
NO.	SILL	LINTEL	SIZE
D	-	2450	1800X2450
D1	-	2450	1200X2450
D1A	-	2150	1200X2150
D1B	250	2400	1200X2150
D2	-	2450	1000X2450
D3	-	2450	900X2450
D3A	-	2150	900X2150
D4	-	2450	850X2450
D5	-	2150	750X2150
D5A	250	2250	750X2000
FCD-1	-	2450	1800X2450
FCD-2	-	2450	1125X2450
FCD-3	-	2450	1000X2450
SD	-	2450	3000X2450
SD1	-	2450	4500X2450
SD2	-	2450	4050X2450
SD3	-	2450	2000X2450

SCHEDULE OF WINDOWS			
W1	W2	W3	W4
350	350	2450	2100X2100
350	350	2450	850X2100
950	950	2450	2500X2100
950	950	2450	850X1900
1100	1100	2450	1500X1350
1100	1100	2450	900X1350
1100	1100	2450	600X1350
1100	1100	2450	2500X1350
1250	1250	2450	900X1200
1250	1250	2450	600X1200
1250	1250	2450	850X1200
1250	1250	2150	600X900
1250	1250	2250	600X1000
2300	2300	2750	750X450

AS PER ELEVATION

AT LEAST 1% OF TOTAL DEMAND LOAD TO BE GENERATED FROM SOLAR POWER SOURCE.

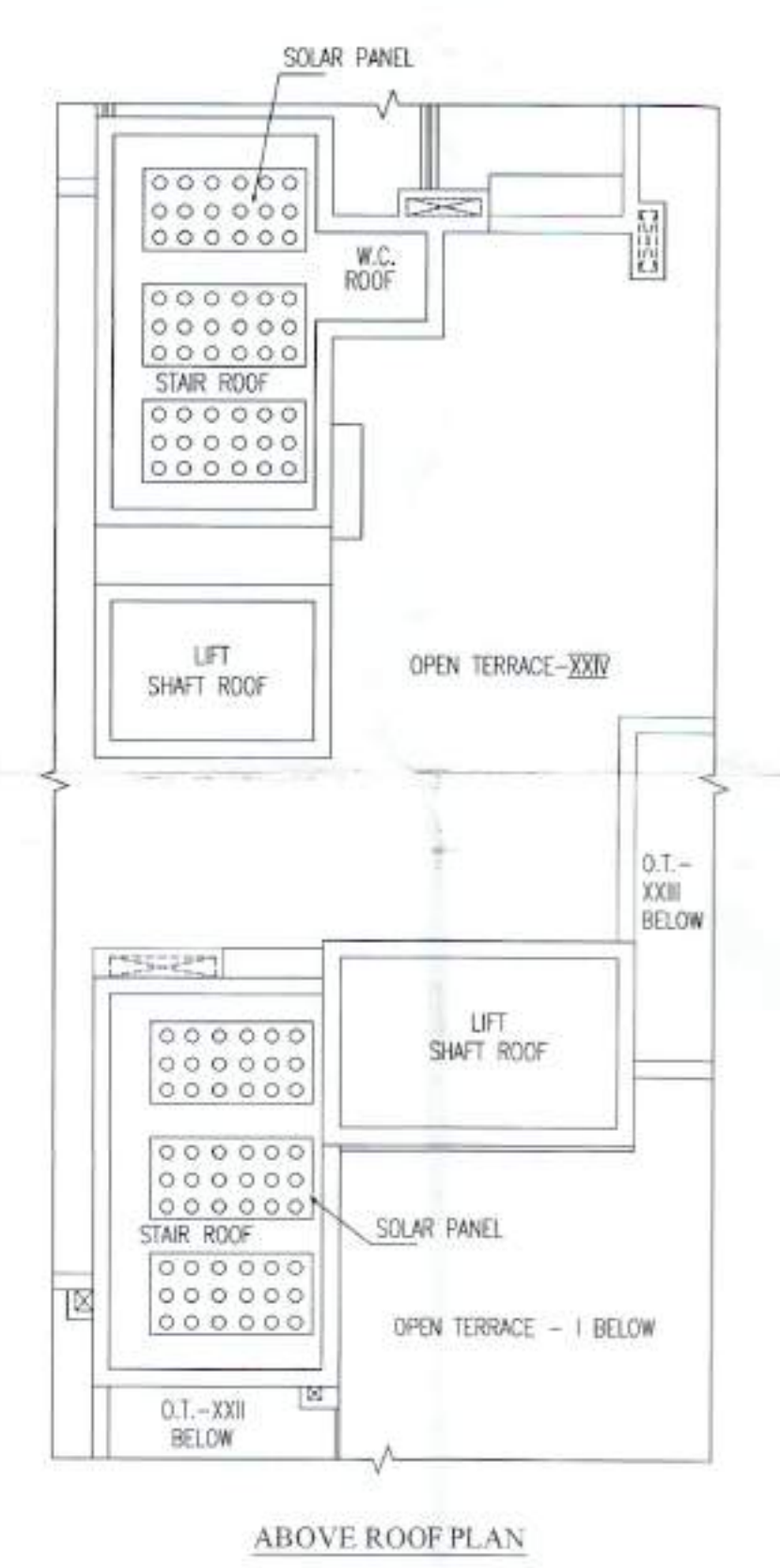
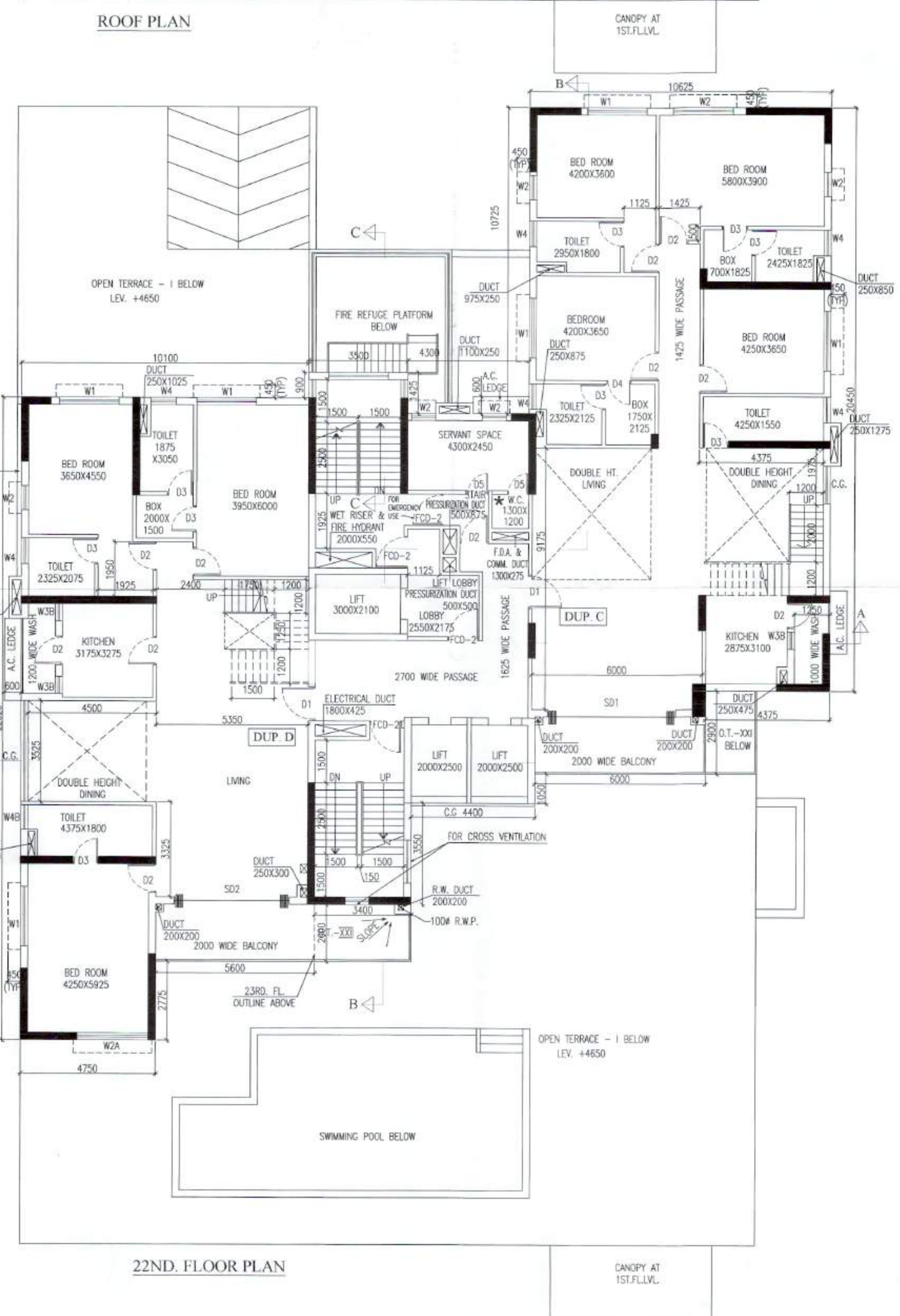
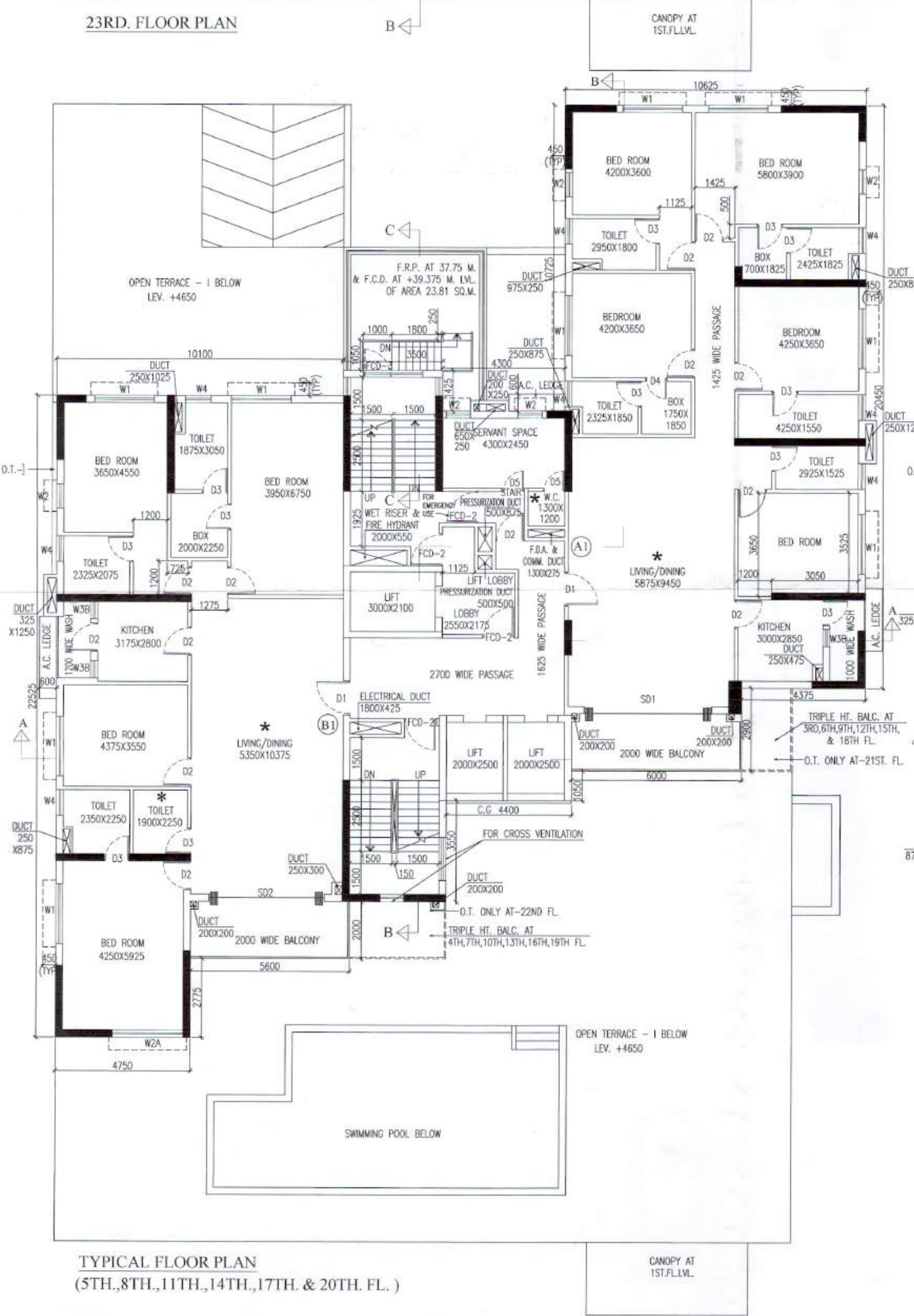
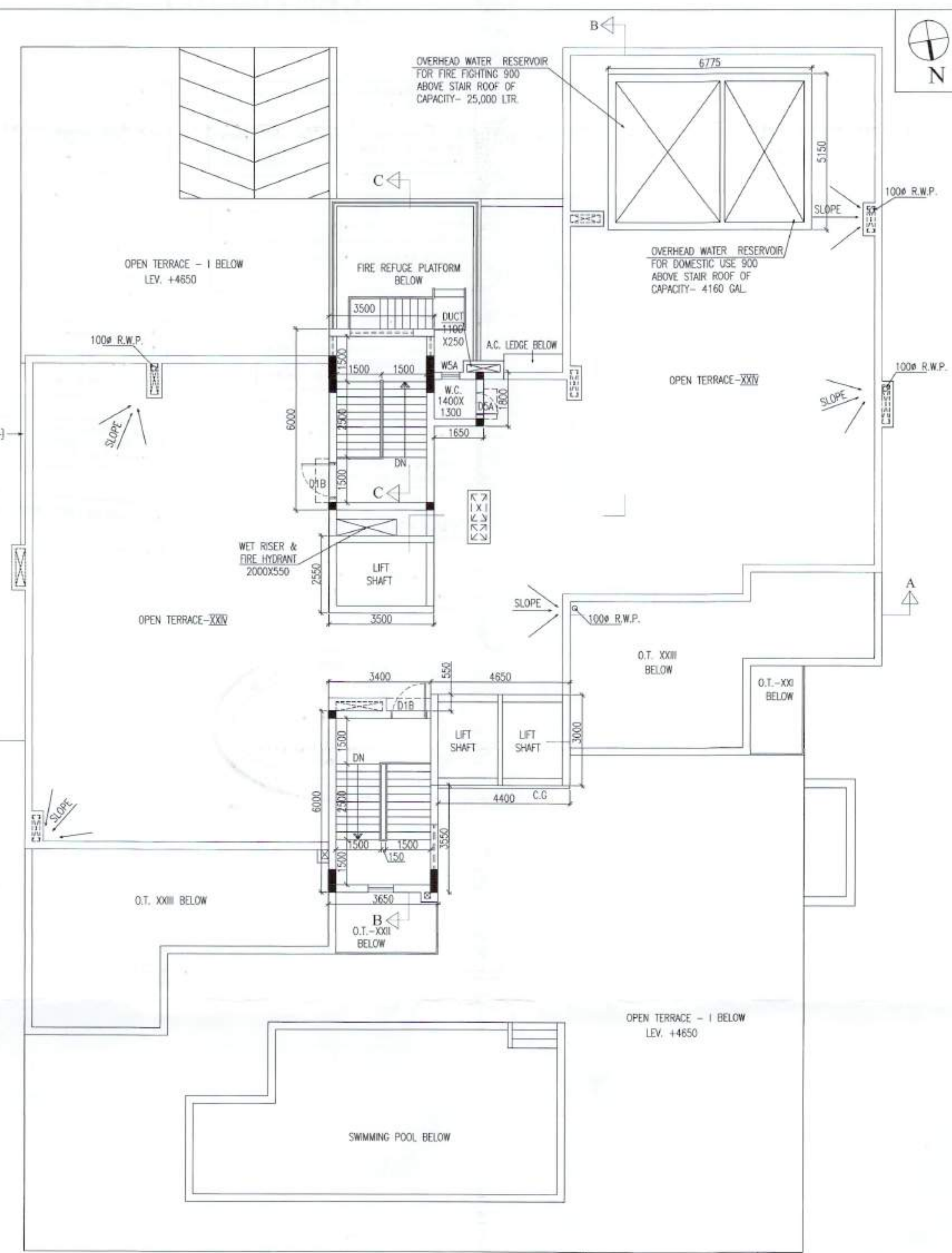
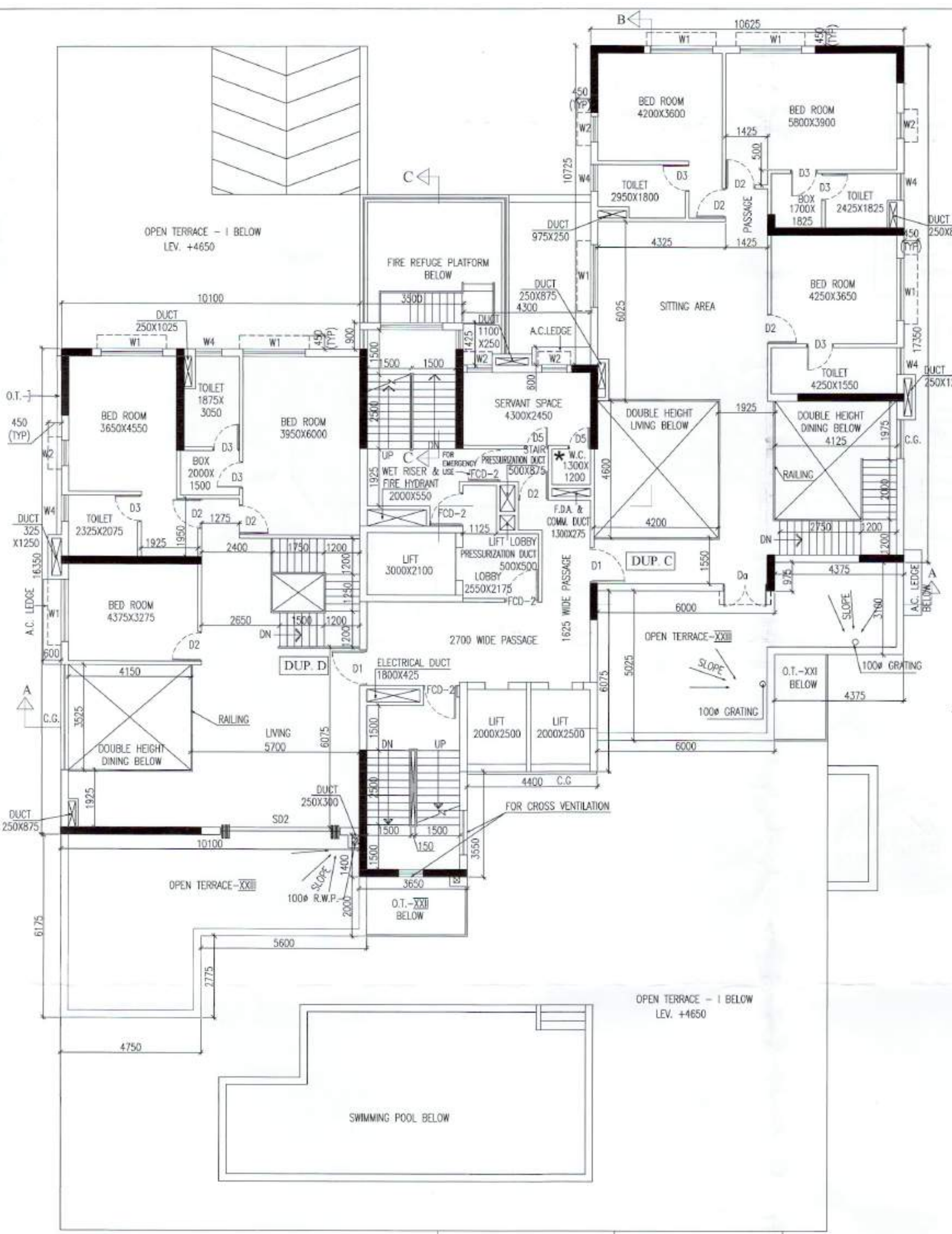

**RAMESWAR PRASAD**  
 Chartered Attorney of  
 United Church of Northern  
 India Trust Association (UCNITA)

SIGNATURE OF OWNER  
**UNITED CHURCH OF NORTHERN INDIA TRUST ASSOCIATION.**

**CERTIFICATE OF STRUCTURAL ENGINEER.**

THIS IS TO CERTIFY THAT THE STRUCTURAL DESIGN AND DRAWINGS OF BOTH FOUNDATION AND SUPER STRUCTURE OF THE BUILDING HAS BEEN MADE BY ME CONSIDERING ALL POSSIBLE LOADS INCLUDING THE SEISMIC LOAD AS PER THE NATIONAL BUILDING CODE OF INDIA AND CERTIFIED THAT IT IS SAFE AND STABLE IN ALL RESPECTS.

**SANJIV J. PAREKH**  
 M.E. (STRUCTURAL), (CONST. ENGR.)  
 B. E. E., P.E. (F-18125-4)  
 U.S.E. NO. 104 (D) R.M.C.

SIGNATURE OF STRUCTURAL ENGINEER  
**SANJEEV J. PAREKH, ESE/104**

**SANJIB GUHA**  
 B.E., DCE, P.E. (F-116854-5)  
 CHARTERED ENGINEER  
 REGISTERED STRUCTURAL  
 REVIEWER 8816 R.M.C.

SIGNATURE OF STRUCTURAL REVIEWER  
**SANJIB GUHA, ESR/88/16.**

**ALOK ROY**  
 Empanelled Geotechnical Engineer  
 Kolkata Municipal Corporation  
 Classy No. G-7A/11  
 6A, Milan Park, ...

SIGNATURE OF GEO-TECHNICAL ENGINEER  
**ALOK ROY, GT/11**

**CERTIFICATE OF ARCHITECT**

I DO HERE BY CERTIFY WITH FULL RESPONSIBILITY THAT THE BUILDING PLAN HAS BEEN DRAWN UP AS PER M.C. BUILDING RULE-2009 AS AMENDED FROM TIME TO TIME. THAT THE WIDTH OF THE ABUTTING ROAD CONFORM WITH THE PLAN AND IT IS A BUILDABLE SITE. NOT A TANK OR A FILLED UP TANK. THE SITE PLAN, LOCATION PLAN AGREES WITH THE SITE. THE PLOT IS DEMARCATED BY BOUNDARY WALLS & MEASUREMENTS TALLY WITH THE REGD. DEED PLAN.

**JAY PRAKASH BHARAT KUMAR AGRAWAL**  
 B. Arch., A.I.T.A.  
 Reg. No. CA/86/10098  
 ARCHITECT (S. NO. - 321A)

SIGNATURE OF ARCHITECT  
**JAY PRAKASH BHARAT KUMAR AGRAWAL**  
 REGN. NO. - CA/86/10098

TITLE:  
**5TH, 8TH, 11TH, 14TH, 17TH, 20TH, 22ND, 23RD., ROOF PLAN & ABOVE ROOF PLAN**

PROJECT:  
**PROPOSED (B+G+XXIII) STORED RESIDENTIAL BUILDING & 1 STORIED ASSEMBLY BUILDING (TEMPLE) AT PREM. NO. 16, LALA LAJPAT RAI SARANI, KOLKATA-20, WARD NO. - 70, BOROUGH-VIII, P.S. - BHOWANIPORE, COMPLYING U/S 393A, OF K.M.C. ACT 1980 AND F.M.C. BUILDING RULE 2009.**

ARCHITECTS			
AGRAWAL & AGRAWAL		KOLKATA	
SCALE	DATE	DEALT	CHECKED
1 : 100	25.01.21	POULOM/SHRAMANA	SUPRIYASILPI